

Tanque Verde Valley Fire District 2016 Responses

TVVFD 2016	JAN	FEB	MAR	APR	MAY	JUN	JUL	AUG	SEP	OCT	NOV	DEC	YEAR TO DATE
Emergency Calls	0	0	0	0	0	0	0	0	0	0	0	0	0
Fire-residential	0	0	0	0	0	0	0	0	0	0	0	0	0
Working residential fires	0	0	0	0	1	0	0	0	0	0	0	0	1
Fire-commercial	0	0	0	0	0	0	0	0	0	0	1	0	1
Working commercial fires	0	0	0	0	0	0	0	0	0	0	0	0	0
Fire-auto	0	0	0	0	0	0	0	0	0	0	0	0	0
Fire-brush	0	0	0	0	1	0	0	0	0	0	0	0	1
Fire-other	0	0	1	0	1	0	0	0	0	0	0	0	2
Gas Line Break	0	0	0	0	1	0	0	0	0	0	0	0	1
Water Rescue	0	0	0	0	0	0	0	0	0	0	0	0	0
Emergency Medical	1	5	2	11	3	4	2	6	4	3	3	8	52
First Alarm Medical	0	0	0	0	0	0	0	0	0	0	0	0	0
Motor Vehicle Accidents	1	0	1	0	0	0	1	0	0	0	0	0	3
Emergency Calls Total	2	5	4	11	7	4	3	6	4	3	4	8	61
Non Emergency Calls													
Special-desert pest	0	2	3	6	5	8	2	6	6	9	3	3	53
Special-lockout	0	0	0	0	0	0	0	0	0	0	0	0	0
Special-other	0	0	0	1	2	1	0	0	0	1	0	1	6
Alpha Medical/Bravo Responses	4	4	5	2	1	4	1	2	7	5	4	1	40
Non Emergency Calls	4	6	8	9	8	13	3	8	13	15	7	5	99

TOTAL CALLS	JAN	FEB	MAR	APR	MAY	JUN	JUL	AUG	SEP	OCT	NOV	DEC	
	6	11	12	20	15	17	6	14	17	18	11	13	160
Number of Exceptions	0	0	0	1	0	0	0	1	0	0	0	1	3
Percent Compliant	100.00%	100.00%	100.00%	90.91%	100.00%	100.00%	100.00%	83.33%	100.00%	100.00%	100.00%	87.50%	95.08%

Year	JAN	FEB	MAR	APR	MAY	JUN	JUL	AUG	SEP	OCT	NOV	DEC	ANNUAL CALLS
2016	6	11	12	20	15	17	6	14	17	18	11	13	160
2015	10	10	5	7	9	15	7	3	10	7	10	11	104
2014	6	7	11	5	11	16	9	8	9	10	7	8	107
2013	6	7	6	3	4	5	10	3	10	10	12	11	87
2012	7	4	7	6	4	6	5	11	13	8	7	9	87
2011	5	8	9	8	9	3	12	7	8	6	9	7	91
2010	1	4	3	7	3	4	5	1	3	6	4	3	44
2009	17	5	15	11	14	4	11	8	18	10	15	8	136
2008	9	5	12	10	8	3	4	7	13	12	10	8	101
2007	3	1	10	7	10	4	6	8	5	2	7	9	72

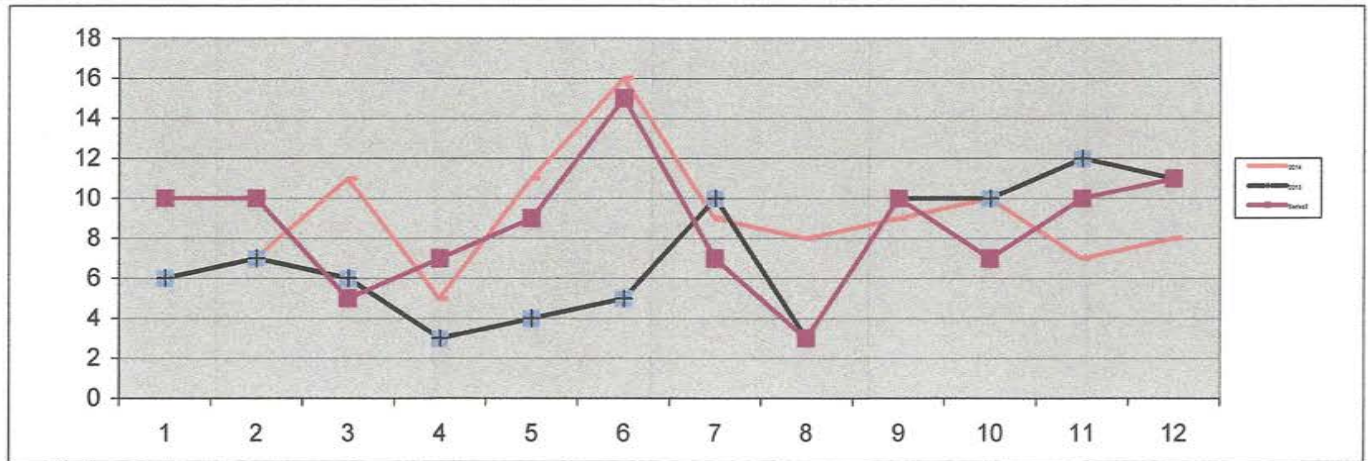

TVVFD response time requirement is <8:00 80% of the time